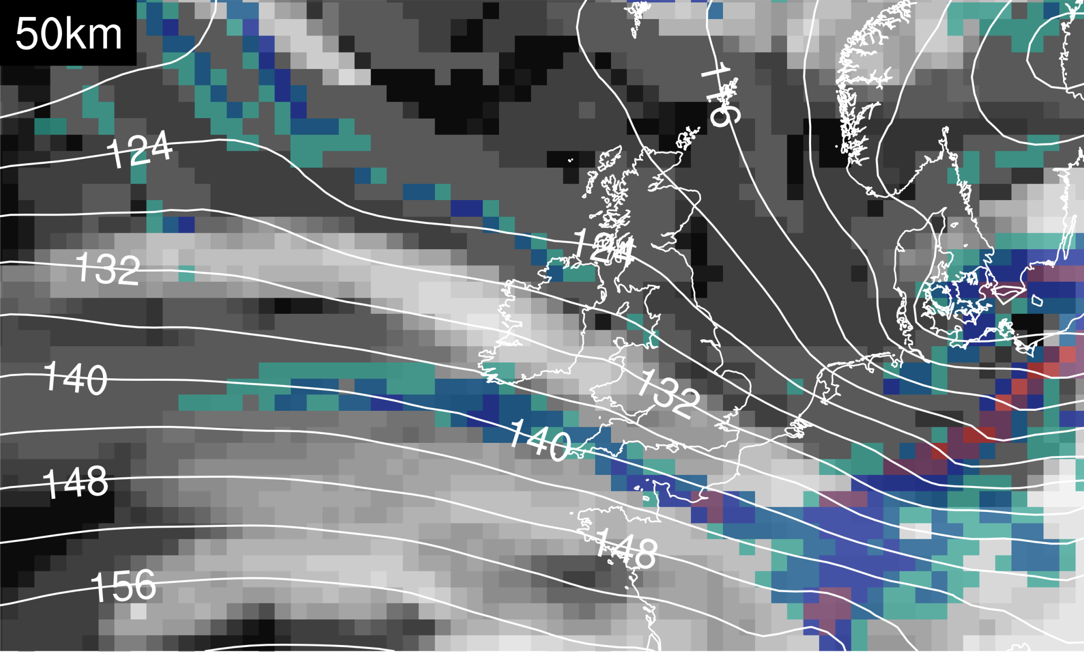
50km
124
132
140
148
156
116
124
132
140
148

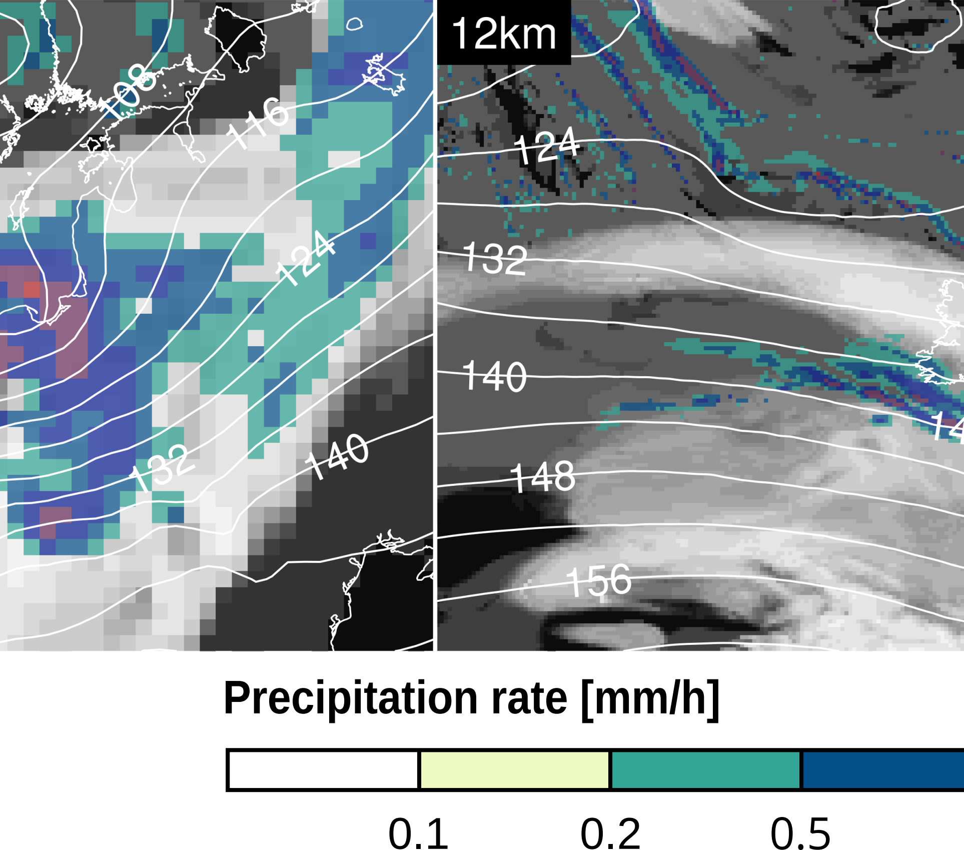
108
116
124
132
140
12km
124
132
140
148
156
14
Precipitation rate [mm/h]
0.1
0.2
0.5

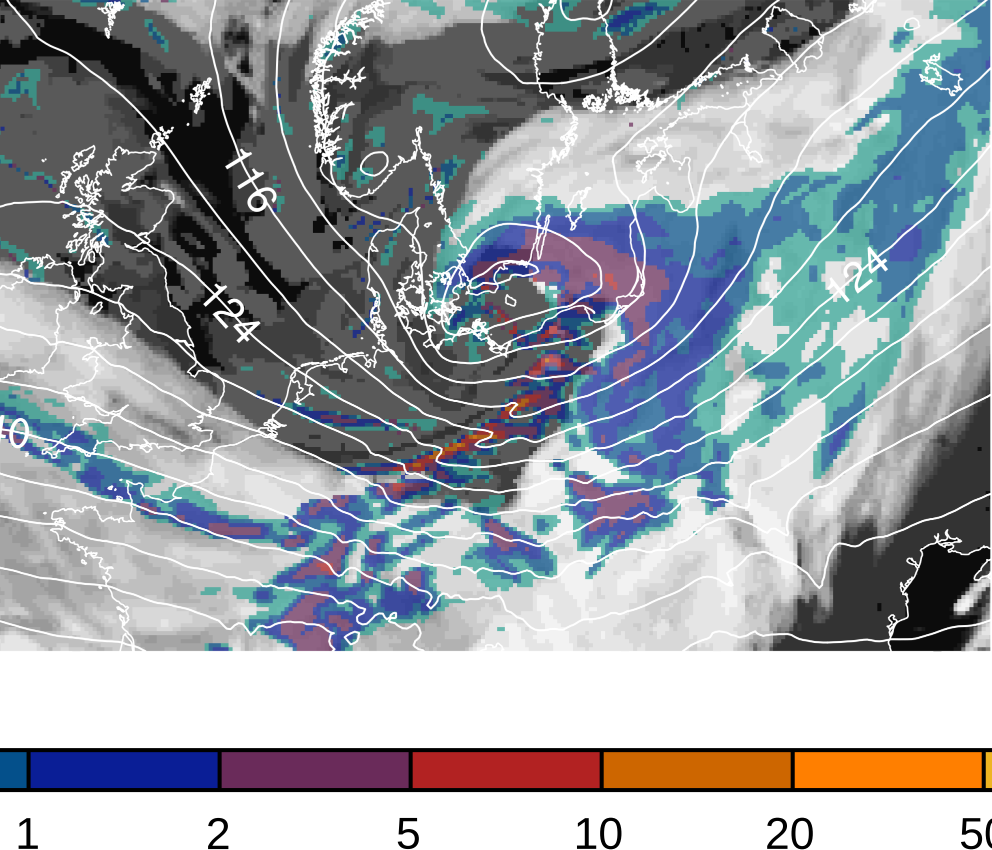
116
124
124
0
1
2
5
10
20
50

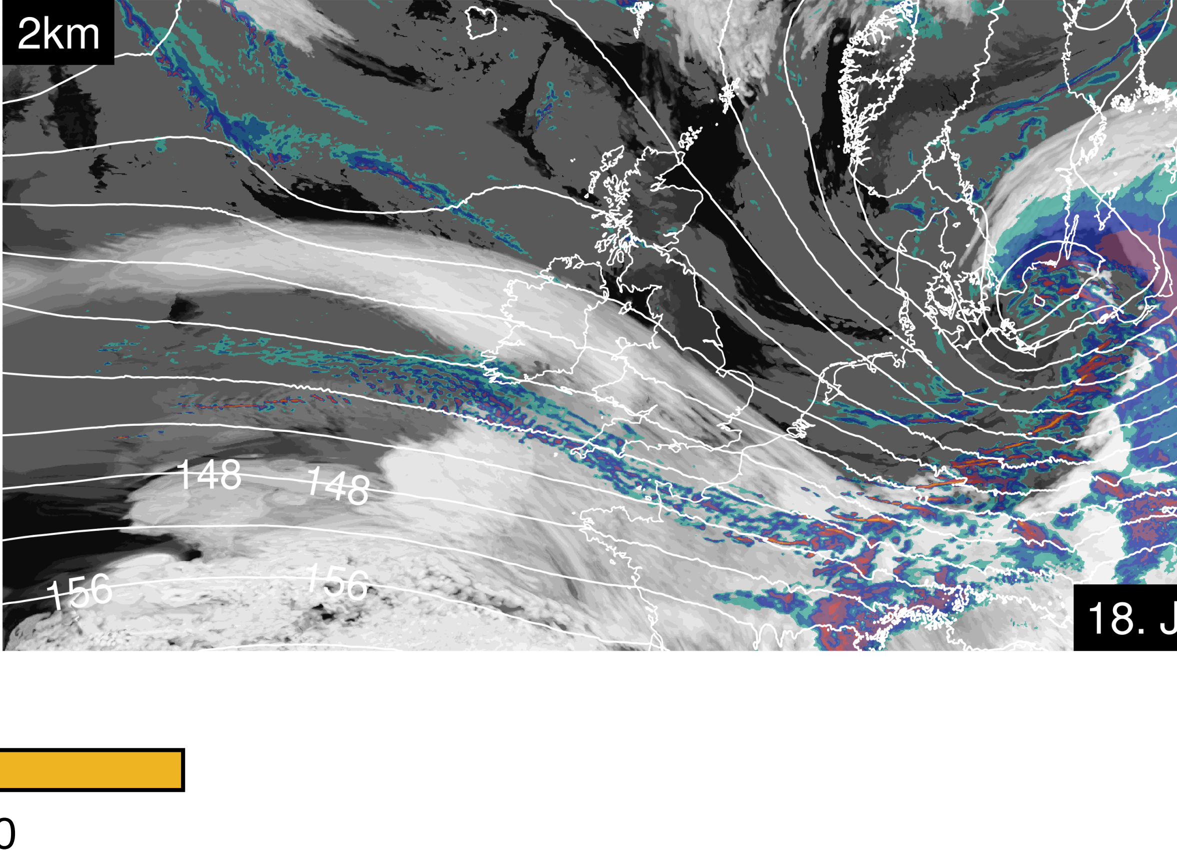
2km
148
148
156
156
18. J
0

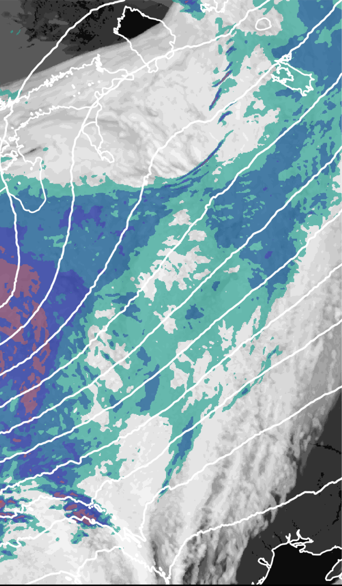

Jan 2007 18UTC